

SCHEME PLAN OF EXISTING LAND KHASRA  
 NO. 347,348 & 349  
 AT VILLAGE DHATARWALO KA BAS  
 TAHASIL- CHIDAWA, DIST- JHUNJHUNU, RAJASTHAN.  
 BELONGS TO MR. S.VIJAYKUMAR s/o SUBBARAO  
 5-5-35/330/71/A AVB PURAM KUKATPALLI BALLA NAGAR  
 RANGAREDDY HAIDRABAD - 500072

SCALE :-1"=50'-0"

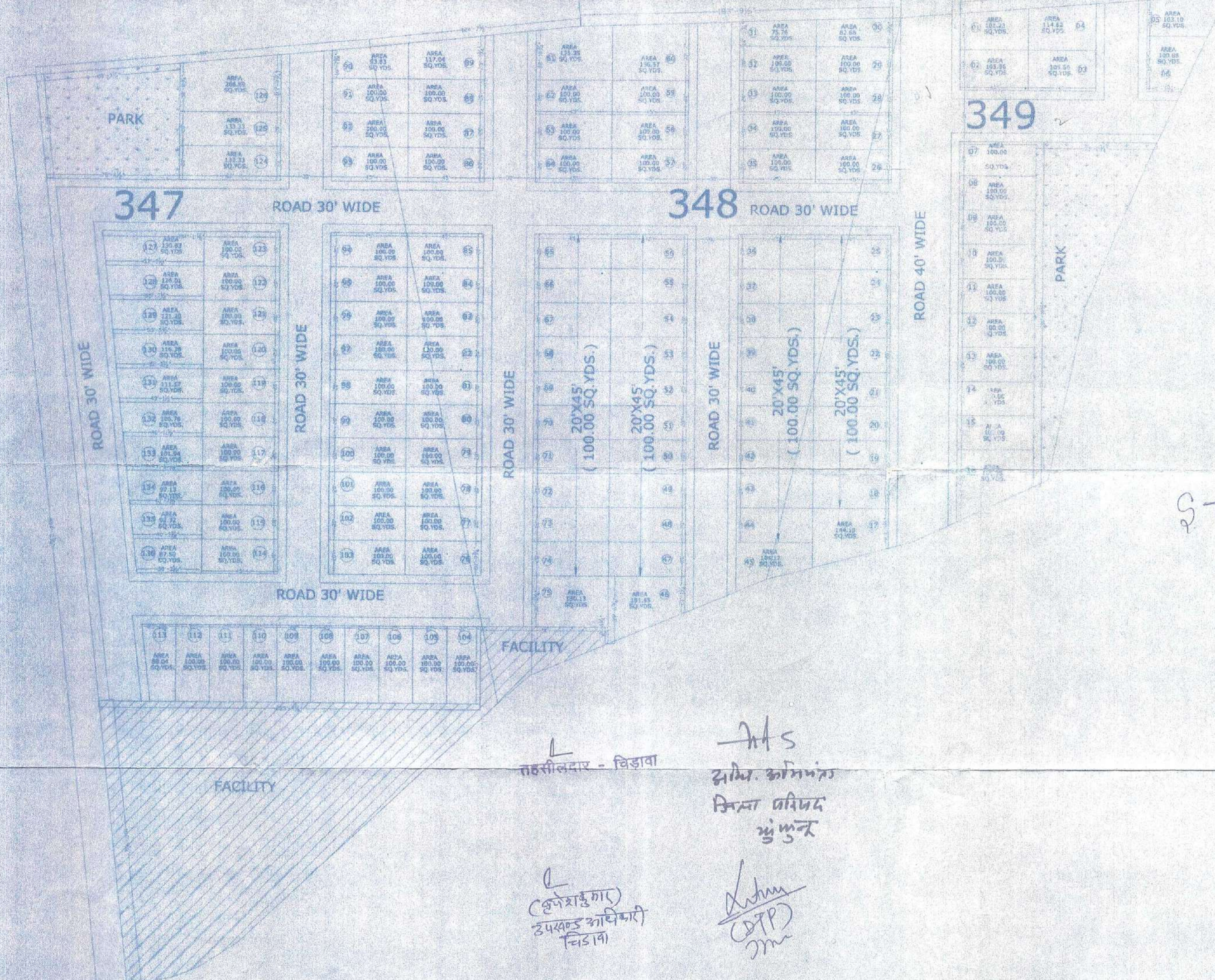
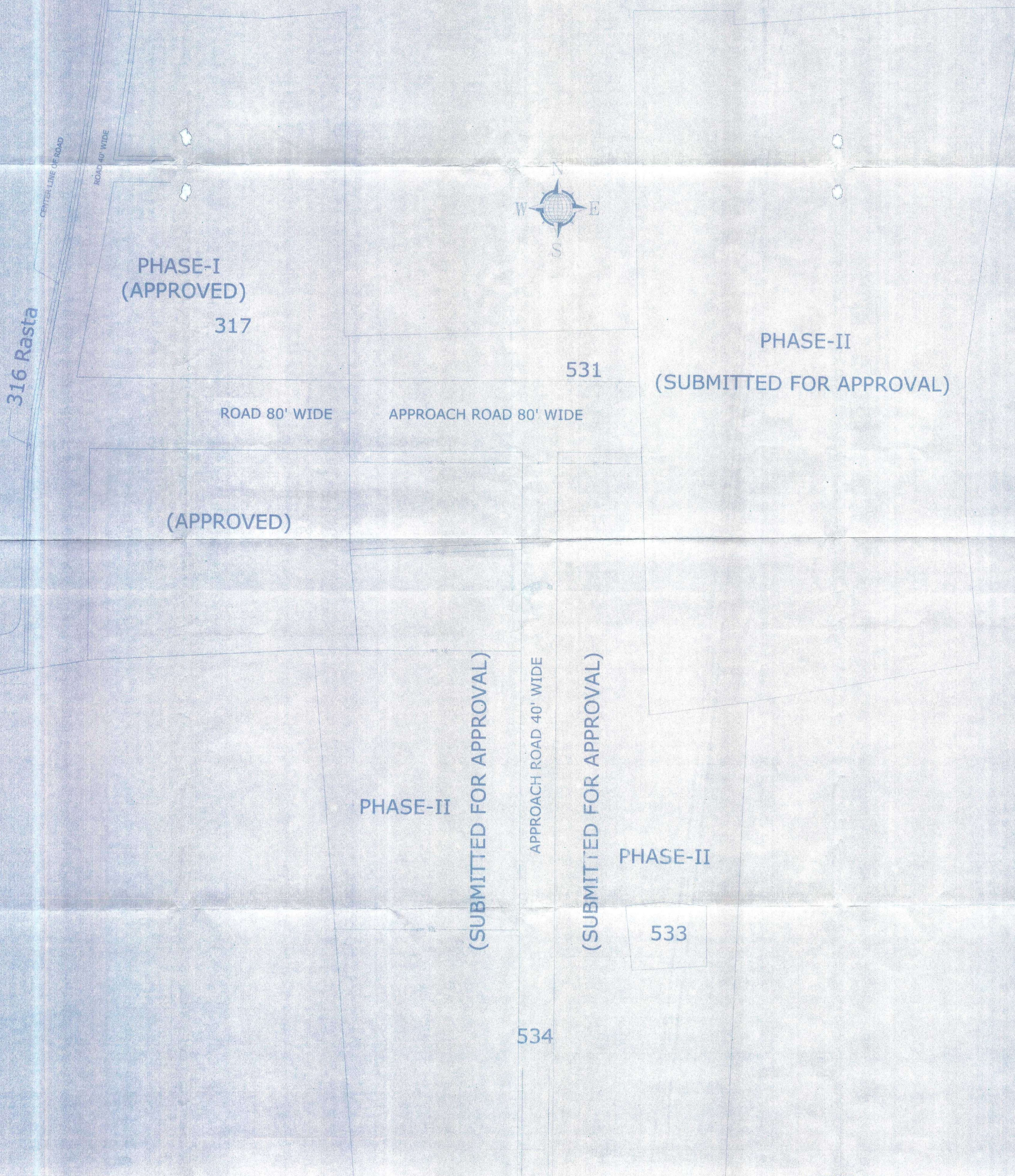

KHASRA NO. 347	= 0.88 Hector
KHASRA NO. 348	= 0.65 Hector
KHASRA NO. 349	= 0.69 Hector
<b>TOTAL LAND</b>	<b>= 2.23 Hector</b>

AREA STATEMENT :-

PARTICULARS	SQ. FEET	SQ. YARDS	SQ. METERS	HECTOR	PERCENTAGE
TOTAL SCHEME AREA	240938.2-2	26770.914	22392.029	2.23	100.00%
TOTAL RESIDENTIAL AREA	120353.190	13372.576	11165.240	1.19	53.36%
TOTAL ROAD AREA	84170.619	9352.291	7622.548	0.76	34.47%
TOTAL FACILITY AREA	24359.703	2706.633	2262.882	0.22	10.15%
TOTAL PARK AREA	12054.72	1339.413	1120.327	0.112	5.02%
TOTAL NO. OF PLOT	136				
TOTAL ROAD WIDTH	30'-0", 40'-0"				

Handwritten signatures and stamps, including a circular official stamp.